SUBSCRIBE

A&D BUILDING A VORNADO PROPERTY 150 E 58 | NYC
NEW YORK'S BEST ADDRESS FOR KITCHEN, BATH AND FINE FURNISHINGS

Must-See Art Pieces

Exhibits and sculptures to know about now.

January 17, 2025 by Harriet Mays Powell

Joaquin Sorolla Y Bastida

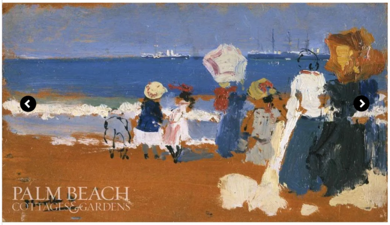

1/2

Joaquin Sorolla Y Bastida

An exhibition of works by the renowned Spanish painter Joaquin Sorolla y Bastida is being held at the Norton Museum of Art, West Palm Beach, through March 16th, in collaboration with the Hispanic Society Museum and Library. Forty paintings are on display, including vibrant beach and seascapes that capture the essence of the Mediterranean light and landscape. The exhibit also includes pieces by artists he influenced, including luminaries such as John Singer Sargent and Claude Monet.

Rebecca Brodskis

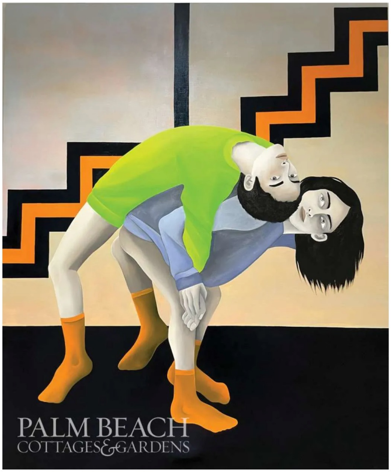

Rebecca Brodskis

Rebecca Brodskis lives and works in Paris, having spent her childhood in both France and Morocco. She studied painting at the Ateliers des Beaux Arts de la Ville de Paris and at Central Saint Martins College of Art and Design in London, before going on to take a master's degree in sociology. Her work explores themes of vulnerability and social crisis. An exhibition, Echoes of Now, is being held at Kristin Hjellegjerde Gallery, West Palm Beach, through January 18th.

Pia-Maria Raeder

A&D BUILDING A VORNADO PROPERTY 150 E 58
NEW YORK'S BEST ADDRESS FOR KITCHEN, BATH AND FINE FURNISHINGS

What's New

Sylvester Stallone Has
Reportedly Purchased

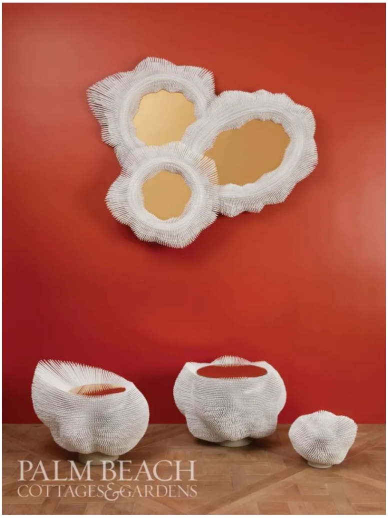

Photograph by Alain Cornu

Pia-Maria Raeder's *Sea Anemone* series catapulted her to international acclaim and is a testament to both her craftsmanship and unique artistic process. Each sculpture is meticulously created from thousands of beechwood rods, which are sanded, arranged at varying heights, and then lacquered. The result evokes the wavy shadows of the ocean floor. The Musée des Arts Décoratifs in Paris has acquired pieces from the series for its permanent collection. *Available at Todd Merrill Studio.*

> *This article appears in the Winter 2024 issue of PBC&G (Palm Beach Cottages & Gardens) with the headline: Art in the News.*

14 Must-Haves to Enliven Any Kitchen

Compact kitchens live large with space-saving appliances, vibrant colors, and statement accessories.

January 15, 2025 by Mary Fitzgerald

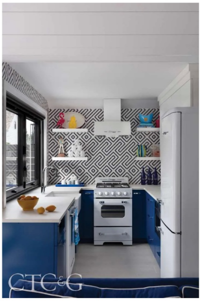

1/14

Photograph by Hulya Kolabas

KITCHENS WITH CHARACTER

"A small kitchen can pack a big punch when the walls play up pattern with a bold geometric tile," explains Jim Ribaudo of this guest/pool house kitchen he designed for Lynn Morgan Design.

> *This article appears in the January 2025 issue of CTC&G (Connecticut Cottages & Gardens) with the headline: Out of the Box.*

Palm Beach Buzz

This season's hottest happenings and openings.

January 14, 2025 by Jacquelyn Shannon

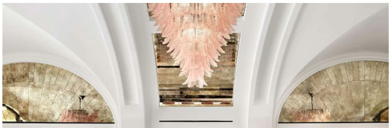

Credit: Palm House

One new hotel has opened and another is set to join the scene this spring. The 79-room, aptly decorated Palm House recently opened, making it Palm Beach Island's first new hotel to open in over four years. The first stateside property for the London-based Iconic Luxury Hotels collection is situated between Worth Avenue and the Royal Poinciana Plaza. Joining the scene this spring is another luxury hotel, The Vineta. The Oetker Collection (the same team behind iconic Hotel du Cap Eden-Roc in the South of France) is reimagining the building near Worth Ave that once housed The Chesterfield.

Speaking of openings, everyone is awaiting for Tutto Mare at the Royal Poinciana Plaza. Italian restaurant group Tutto il Giorno (with Hamptons ties) is opening a Palm Beach location, which will be the area's only intra-coastal waterfront dining destination.

Lisa Perry, the 2023/2024 Hamptons Innovator Award recipient, reopened the Florida post of her East Hampton-based Onna House at the Royal. Currently, the exhibit on display is titled "Blue is the Warmest Color." The gallery, which celebrates women artists, will be open through April 15.

Onna House founder Lisa Perry

Everyone's favorite "not famous, but known" bagels are back on the island. PopUp Bagels are available for grab-and-go at the Colony's Coral Ballroom porte-cochere. Bagels sell out quickly, so make sure to preorder starting at noon on Sundays.

Palm Beach Design Days is returning to town at the end of January. Harriet Mays Powell, Editor of *Palm Beach Cottages & Gardens*, will host a panel on Tuesday, January 28 at the Colony Hotel. Scott Sottile, Anne Fairfax, Dan Kahan, Jennifer Rudick will join the conversation, titled "Behind the Hedges: Inspirational Houses that Define Palm Beach."

West Palm Beach has no shortage of happenings, either. The Cove Club is a waterfront, members-only destination in West Palm with cabanas, a pool, and bar and restaurant. The White Elephant partnered with the hotspot, so hotel guests have access to the amenities.

Palm Beach Cottages & Gardens is a sponsor of the Kips Bay Decorator Show House Palm Beach, which will be open Friday, February 21 through Sunday, March 16.

Some highlights at the Palm Beach Convention Center include the Palm Beach Show – Jewelry, Art, Antiques, & Design from February 13 through 18 and the PB Modern + Contemporary Art Fair 2025 from March 20 through 23.

Load More ›

dailyDEEDS® Property of Note

Pat Collado
Collado Real Estate

New Smyrna Beach, FL
$9,950,000
This new year 2024-built Intracoastal waterfront masterpiece offers cutting-edge design, advanced smart tech, and stunning panoramic sunset water views - steps to the beach. Experience coastal luxury like never before

STORIES YOU MIGHT ALSO LIKE

Miami Art Week 2024

November's Design Notes

Paul Lange's Iconic 'Big Blooms' Honor Exceptional Women

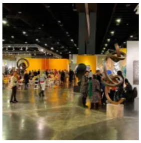

Art Palm Beach

Most Popular

Author Herman Melville Found Inspiration for 'Moby-Dick' at This London Townhouse Listed for £9M

Once a lodging house, the residence provided a place for the author to stay and influenced him with its setting and seafaring guests.

Inside a Coastal Connecticut New-Build

A contemporary residence with traditional East Coast details overlooks Long Island Sound.

Our Titles

IT'S EASY TO SUBSCRIBE TO ANY OF OUR ISSUES!

SUBSCRIBE

NYC&G
New York Cottages and Gardens
WEST VILLAGE
EAST HAMPTON
BROOKLYN
UPPER WEST SIDE

HC&G
Hamptons Cottages and Gardens
natural beauty

CTC&G
Connecticut Cottages and Gardens
Rich Chic

PALM BEACH
COTTAGES & GARDENS
A NEW LOOK

Become a C&G INSIDER

INSIDE SCOOP ON
EVERYTHING
DESIGN AND MORE

C&G INSIDER

Explore Top Designers' Own Homes

Inside the spaces four designers curated for themselves.

Joshua Smith's Serene Country Home

FULL NAME

EMAIL ADDRESS

This site is protected by reCAPTCHA and the Google Privacy Policy and Terms of Service apply.

SIGN UP FOR FREE

C&G MEDIA GROUP

cottagesgardens.com is part of C&G Media Group which delivers the finest design media to America's most affluent communities. We inform and inspire readers with original stories on architecture and interior design, gardens, art and antiques as well as insider takes on real estate, entertaining and lifestyle pursuits.

Our Brands

HC&G | *CTC&G* | *NYC&G* | *Palm Beach Cottages & Gardens* | *Design Guides* | *dailyDEEDS.com* | *CGIDAs.com* | *C&GTV* | *candgdigital.com* | *cottagesgardens.com*

Give a Gift

Subscribe
Advertise
Digital+ Ads
About Us

Find a Copy
Careers
Contact Us
Privacy

© 2025 Cottages & Gardens.